Interactive eLearning illustrations for the translation of implementation science into practice

Translation:
Universally accessible eLearning

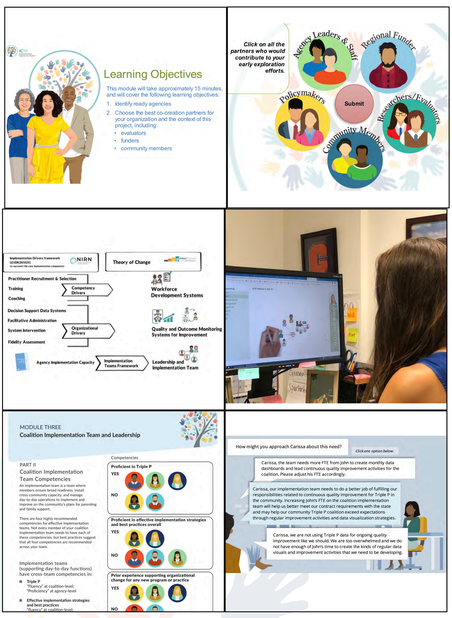

Complex implementation science concepts accessible without onsite support

- greater reach
- basic/didactic covered online to reduce necessary onsite time
- animated narratives
- scenario-based, narrative examples
- hands-on, experiential learning
- personalized feedback

+

Learner activity data collection

- fully customized, meaningful data
- line of sight into strengths and weaknesses prior to site contact

CIT Approach Incorrect	Incorrect selections of CIT Approach	
CIT Tasks Correct	Correct selections of CIT Tasks	3
CIT Tasks Selections	Selections of CIT Tasks	a,b,c,d,e,f
CIT Tasks Incorrect	Incorrect selections of CIT Tasks	3
ICTP Module 4: Managing CIT Tasks and Establishing a CLT		
CLT Invitation	CLT Invitation Text Input	
CIT Approach Incorrect	Incorrect selections of CIT Approach	2

=

Tailoring:
More efficient and effective onsite support

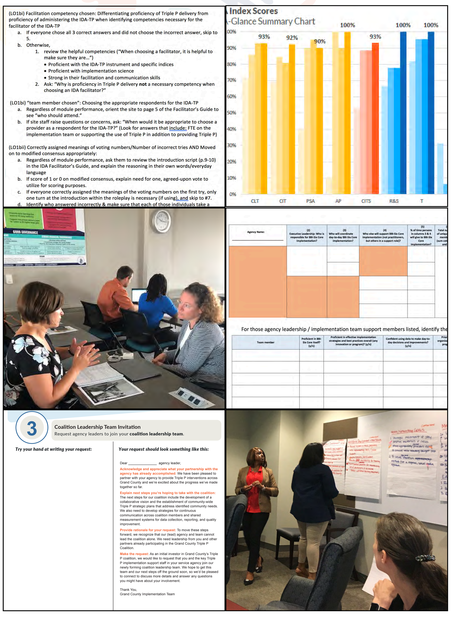

Systematic, strategic, and customized approach to boost onsite impact

- review, extend, enhance, or skip areas depending on existing learner knowledge
- onsite plans detailing how to provide highly tailored support
- greater efficiency of onsite time
- greater learner engagement and motivation

Morgan, W., Reed, J. J., Aldridge, W.A. (2019, September). *Interactive E-Learning Illustrations for the Translation of Implementation Science into Practice.* Poster presented at the biennial Global Implementation Conference, Glasgow, Scotland.

wendy.morgan@unc.edu
jjreed@email.unc.edu

THE IMPACT CENTER at FPG Building Capacity for Stronger Systems and Communities
UNC FRANK PORTER GRAHAM CHILD DEVELOPMENT INSTITUTE
THE DUKE ENDOWMENT